THE TIMES.
A. H. CLEMENT Editor.
WEDNESDAY, JAN. 30, 1907.

The grand old man, Hon. John Goode, closes his most interesting work which he has recently given to the public under the title "The Recollections of a Life Time" with these impressive words: "While I would not dare invade the province of the minister, I feel constrained to declare that the great business of this life should be to make preparation for that which is to come and no man should be ashamed of the Gospel of Christ. As a rule the men who have made this impress for good upon the times in which they have lived have been christian men. There is no star of hope but the star of Bethlehem." When such men as Lee and Jackson were not ashamed of the Gospel of Christ young men you need'nt imagine that weaklings alone are christians. Christ was the manliest man that ever walked beneath the stars and no follower of his was ever animated with the spirit of the coward. The men and women who fear God fear nothing else.

Montgomery county has fallen into line and will be represented at the Jamestown Exposition. What a colossal blunder those counties are making that have decided not to be there. It is due to themselves and to Virginia, the mother Commonwealth, that they should be there. Ordinary business principles demand such an investment while a sense of State pride and county pride cry aloud for it.

The "short session" may be altogether too short for the debate on the Brownsville episode. Foraker is playing for the convention vote of the south and at the same time has an eye on the States where the negroes hold the balance of power. And by the way that balance of power up north is an unquestioned blessing to the south. It will soon be white vs black rather than north vs south.

And now that we have studied together again the life-history of the most illustrious character of the century in which he lived, and labored, and loved, let us learn from the immortal Lee how to bear ourselves in hours of defeat, as soldier, if needs be, and as citizen and, this above all things that the manliest man should be the noblest christian.

At most of the smaller depots on all the railroads of our state the races have separate and distinct rooms assigned them and without protest the law of separation is strictly complied with but when we reach Richmond, Charlottesville, Lynchburg and Farmville there is a disgusting mingling still allowed. Let these nuisances be abated and abated quickly.

Norfolk will be under intense strain from now until the Exposition closes. Reaction is sure to follow and some of the people of that lively city will be lamenting that there was any such thing as an Exposition.

Base ballists are already lining up for the opening games, spring prints are to be seen in the store windows and the March magazines are on sale. There is no reason for the rush, but it goes on just the same.

New York is said to be a fast town but in getting a jury together she is as slow as a steer. If a poor man was on trial would the time of court be so wasted?

Arcanum.

The snow of Sunday afternoon broke up the Rev. A. L. Carson's appointment to preach at the Garnet Chapel near here that night as he had intended doing. Night appointments for the winter are very uncertain of fulfillment, but we hope next 4th Sunday will be more propitious.

The Standard oil, stave making outfit, now located a mile and half south of here is taking everything in the labor line and paying $1.25 to $1.50 a day, and farming is utterly demoralized. There is not a farmer in a radius of several miles who has even one 'hand' at work, and Mr. J. W. Clarke, the efficient business manager of the plant tells me he expects it will take about two years to cut up all the oak his company has already bought, and have options on; they have secured large tracts from Mr. Jack Hooper, Mrs. Russell (nee Morriss,) Messrs. Moseley, E. J. Steger, C. N. Cox and others.

Mr. Clark has opened a general store and with 50 axes or saws in the woods and a dozen or so running the various mill saws things are lively. Another mill cutting hogshead staves out of old field pine is in place and will begin work at once a mile north of here, this is a colored man's outfit.

Curdsville.

On last Saturday January 26th the Curdsville local union of the Dark Tobacco Grower's Protective Association met at Curdsville for the purpose of electing new officers for 1907. Our same old officers were elected with an additional one. Mr. R. B. Johns as Vice President on account of our president, Mr. A. C. Garnett not being able to preside at several recent meetings on account of sickness. Mr. Garnett, however, is very much improved and we hope will be able to take his place as president at our next meeting, which will be the second Saturday in February. It is rumored around that the farmers will have to pay 25 cents per hundred pounds more for prizing this tobacco this year than they did last, and I'm authoritatively informed that this report was put out by warehouse men, or some other enemy of the farmers' association, and there is absolutely no truth in the rumor. The charges for handling the farmer's tobacco at the Farmville prizery is identically the same it was last year. Several of our members were just from Farmville delivering their tobacco to the prizery and reported a quantity of tobacco being delivered to the pool. Very little tobacco was pooled from this place last year. We have about one hundred and twenty-five thousand pounds pledged this year from this local. Brother farmer, those of you who were selling tobacco the winter of 1903 and 1904 did'nt you wish for some plan by which you could protect yourself from the ruinous prices that were paid for tobacco on the open market. Did'nt your threadbare cotton trousers tremble from the waist band to the ankle when the slick tongue auctioneer was knocking your tobacco out at $2, $3 and $5 Did'nt some of you go home to your families with empty pockets and not so much as a pound of candy for the little ones. The buyer tried to make you believe it was an over production of tobacco, but it was just simply too small a production of competition, and it was in the buyer's hand to give you just what he saw fit to pay you, regardless of the value of your tobacco, and when that honorable and never tiring Allen, of Tennessee yelled organization of the Dark Tobacco Growers of Kentucky, Tennessee and Virginia and when the downtrodden farmers commenced to rally to his call what did the tobacco buyers do but claimed so much over-production? They put the average of tobacco up just double and can any man give any reason for the Trust advancing the price than to keep enough out of the organization to break down these who were in it. You that are dumping your tobacco, do you think you are treating your fellow farmer with justice who is pooling his? What opinion do you suppose your neighbor has of you? Do you feel proud in walking around public places, and telling what a fine price you got for your tobacco? I should think you should feel, as I imagine a deserter does at a reunion. If you are not able to pool all your tobacco put a small load and if no more you can certainly do that much and show by that you have that much love for your country and fellow farmer and for a cause that has put many a dollar in your pocket.

I hear some prominent farmers say they would join the farmers' organization but they [illegible] stick, and if that is anybody's reason can't you quit raising tobacco until you find out whether they will stick or not. Don't grow a cane to crack your neighbor's head with while he is trying to [illegible].

Sec. Curdsville Local Union.

A Guaranteed Cure for Piles.
Itching, blind, bleeding, protruding piles. Druggists are authorized to refund money if PAZO OINTMENT fails to cure in 6 to 14 days. 50c.

Low Rates via Southern Ry.
Mardi Gras, New Orleans, La., Mobile, Ala., and Pensacola, Fla., February 7th to 12 1907.

Very low rates via Southern Railway from all points to the above points and return, Selling dates February [illegible] to [illegible], inclusive, return limit Feb. 6th, with privilege of extension [illegible] until March 2nd. 1907 by deposit of ticket [illegible] and payment of fee of fifty cents. These tickets embrace stopover privileges at many points. Two through [illegible] daily, [illegible] pullmans and [illegible].

TO OUR READERS.

The following offers go into effect on December 15th, and the reading public is urged to accept same without delay as the low rates may be withdrawn at any time. All offers include one year's subscription to this paper. Don't fail to send the money and write your name and address plainly

Times-Dispatch, Daily	$5.00
" " Daily and Sun	6 00
" " Weekly	1.50
Richmond Evening Journal, Daily	2.50
[this offer closes Jan. 8th]	
Southern Planter	1.00

Send your order now. This paper will be better for 1907 than ever before.

THE TIMES,
Appomattox, Va.

WHY A FARMER SHOULD KEEP A BANK ACCOUNT.

Farmers as a rule do not keep books of accounts. Their accounts therefore, on the ledger of a bank will afford them a complete record of all their important transactions, involving the payment or receipt of money. A cancelled check, when returned by the bank, at the end of the month, constitutes the safest receipt one can have for showing the payment of money. Paying a laborer, a store account, or any other bills, with a check drawn on a bank, is safer than using money: because the person receiving the check must endorse it and the check should be preserved as a receipt.

Money deposited in a bank is not so easily or so often "Fooled away" as when carried away in ones pocket. Try the experiment for one year of keeping a bank account and see if it does not pay you.

A large number of the most reliable farmers, in this section, have accounts with us. We are very desirous of having the accounts of farmers on our books and we will be glad to furnish, at any time whatever information we can in regard to the subject of banking.

The persons who open accounts with us we furnish check books free of cost.

When you are in Lynchburg call in and inspect our new banking room.

American National Bank
Lynchburg, Va.

Capital $150.000 — Undivided profits $30000.

Cancer Hospital.

We want every man and woman in the United States to know what we are doing—we are curing Cancers, Tumors and Chronic Sores, without the use of the knife, and are endorsed by the Senate and Legislature of Virginia.

If you are seeking a cure, come here and you will get it.

We guarantee our Cures.

The Kellam Cancer Hosp'
Richmond, Va

THE STATE BANK OF VIRGINIA
Richmond, Va.

CAPITAL PAID UP, $500,000
SURPLUS, - $270,000.

Depository for the funds of the Commonwealth of Virginia and the city of Richmond Safety Deposit Boxes for rent.

JOHN S. ELLETT, President — WM. M. HILL, Cashier
JULIAN H. HILL, Assistant Cashier.

Your business respectfully solicited.

FOR SALE

FRICK ENGINE

Twenty-horse power, mounted on boiler Easy steaming boiler. Both engine and boiler in fair condition, containing new pop-valve and sawyer's valve, and sight feed, 3-pint lubricator and injector of best qualiy.

FRICK SAW MILL

52-inch Diston inserted tooth saw, 7 and 8 guage; independent racket head block, opens 54 inches. Feed of mill, friction from 1½ to 3 inches. All in good condition, ready for work. Cuts from 6,000 to 8,00 feet per day. Log wagon and carrier, will bear 10,000 lbs., and has been used but little.

This mill will be sold cheap for cash. For information apply at this office.

A. H. CLEMENT Attorney.

Wanted—Large and small boundaries of timber. Cash paid at once. Address this office.

Money at 6%

$100
$200
$300
$500
$1,000

To Lend on Appomattox Farms.

A. H. CLEMENT,
Attorney.

WM. O TAYLOR,
Manufacturer of and Dealer in

Sash, Doors, Blinds and Building Material,

Framing, Flooring, Ceiling, Siding, Weatherboarding, Laths, etc

214 NINTH STREET:
LYNCHBURG, - VIRGINIA

RUCKER CLARKE TOBACCO Co.
Lynchburg, Va

BREAKS FOR JANUARY

D of M	DAY OF WEEK	FARMERS' Break Days
1	Tuesday (New Years)	Holiday
2	Wednesday	2
3	Thursday	1
4	Friday	2
5	Saturday	
6	Sunday	
7	Monday	1
8	Tuesday	2
9	Wednesday	1
10	Thursday	2
11	Friday	1
12	Saturday	
13	Sunday	
14	Monday	2
15	Tuesday	1
16	Wednesday	2
17	Thursday	1
18	Friday	2
19	Saturday	
20	Sunday	
21	Monday	1
22	Tuesday	2
23	Wednesday	1
24	Thursday (Thanksgiving)	2
25	Friday	1
26	Satuday	
27	Sunday	
28	Monday	2
29	Tuesday	1
30	Wedn sday	2
31	Thursday	1

SELL YOUR TOBACCO
—AT—
Farmers Warehouse

Highest market prices guaranteed, and the best accommodations in the city.

Your tobacco is not walked over and the heads tramped off at FARMERS, we handle it nicely

Cut out our break days and come to the First Break. House open day and night. We sell only at

FARMERS.

Messrs. Samuel B. Rucker and Walter P Bass will see to the sale of your tobacco.

Yours Truly,

FARMER'S WAREHOUSE

WILL WHITE DRY GOODS Co. INC.
The Corner Store
1101 Main St. — Lynchburg, Va.

We hold these prices until the next change of our advertisement.
Ladies Ready to Wear Garments and Millinery.

... Ladies Cloaks ...

$5.00	Ladies Cloaks	$3.98
6.50	,, ,,	4.98
7.98	,, ,,	6.47
10 00	,, ,,	7.98
12.50	,, ,,	9.98

Childrens Cloaks from $1.50 up.

MILLENERY—Well don't mention it. Remember WE PAY FREIGHT on all purchases amounting to $5.00 and over within 50 miles of Lynchburg.

Shoes

$2.25	Ladies Foxy Ward Tan	$1.69
2.25	Runaway Girl small sizes	1.47
2.00	Society Girl vici	1.50
1.50	Box Calf	1.19
	Childrens Shoes from .50c to $2.50	
4.00	Americus vici	2.98
3.50	Americus chocolate tan	2.47
3.50	Chesterfield Patent Leathers	2.69.

All Samples thirty-three and one-third per cent. We are agents for the Barry & Selby Shoes for men and women.

WILL WHITE DRY GOODS Co.
Lynchburg, Va.

George L. Austin,
PRACTICAL MECHANIC

LATEST MACHINERY AND BEST TOOLS EMPLOYED IN MY WORK.
SATISFACTION GUARANTEED AND WORK TURNED OFF WHEN PROMISED
My terms are reasonable. Your patronage solicited.

GEORGE L. AUSTIN, Appomattox, Va

WHEN YOUR EYES
GIVE YOU TROUBLE

You should give them the best attention possible. Have them examined only by those who thoroughly understand the different methods of examination. The adjusting of Spectacles and Eye-Glasses is no child's play and unless properly executed, will often lead to bad results.

WE MAKE A SPECIALTY OF HIGH-CLASS PRESCRIPTION WORK and show all the latest improvements in Spectacles and Eye-Glasses, Expert Service Lowest charges.

THE S. GALESKI OPTICAL COMPANY.
EIGHTH AND MAIN STS.
RICHMOND, VA

Spectacles and Eye-Glasses make a Handsome Present.—Mail Orders, Receive Prompt Attention.

Make Your Idle Money Earn You Interest.

Write the First National Bank of Richmond, Virginia for information concerning its certificate of deposit, so arranged that [illegible] per cent may be collected every four months through your nearest bank or store. Our experience proves this form for savings to be the most satisfactory plan yet devised for deposits of $100.00 or more.

Our Capital and earned Surplus is

$1,600,000.00.

JOHN B. PURCELL, President.
JNO. M. MILLER, Jr., Vice-Pres. & Cash.
CHAS. R. BURNETT, Assistant Cash
J. C JOPLIN, Assistant Cash.
Address Box 860 — Richmond, Va.

The TIMES for news

Woody-Evans Company,
DEALERS IN
GROCERIES, SEEDS, HAY, GRAIN, MILL FEED, LIME ETC.

We also handle AMERICAN STOCK FOOD for Horses, Cows, Hogs and Chickens. The only cattle powder on the market that carries a written guarantee. Give it a trial.

WOODY-EVANS COMPANY,
1216 MAIN STREET,
LYNCHBURG, - VA.
(Opposit Warehouse.)

SAVED!
T. A. Smith & Co.,
West Appomattox, Va.

Heating and Cooking Stoves, Furniture, Mattresses.

UNDERTAKING:

Careful and personal attention given to all orders and funeral directions, SAVE YOUR MONEY. Telegraph an Long Distance Phone.

UNIVERSITY OF VIRGINIA
HEAD OF STATE PUBLIC SCHOOL SYSTEM
Letters, Science, Law, ... Medicine, Engineering
$10 COVERS ALL COSTS

to Virginia students of fees and tuition in either of the academic departments; lowest charges in the South. Next session begins September 13 Send for catalogue.

HOWARD WINSTON, Registrar,
Charlottesville, Va.

1/4 OFF — 1/4 OFF

ALL SUITS,
--Overcoats, Odd Pants--

MUST GO and in order to move them rapidly we are offering one-fourth off of our regular price; All goods marked in Plain Prices. You see what you save.

Leftwich, LeGrand & Watts,
CLOTHING, SHOES, AND HATS, FOR MEN and BOYS.
820 MAIN STREET, - - - - LYNCHBURG, VA.

To Cure a Cold in One Day
Take Laxative Bromo Quinine Tablets. Seven Million boxes sold in past 12 months. This signature, E. W. Grove on every box. 25c. Cures Grip in Two Days.

Own a Bank Book!
They Cost Nothing.
State Bank of Pamplin,
Pamplin City, Va.

An up-to-date Bank for up-to-date People
$5.00 starts an account.

WP. VENABLE President, J. F. CONNALLY, Vice-President, L. MORRIS WARREN Cashier
DIRECTORS
F. W. Watson, G. H. Lukin, R. L. Franklin, W. B. Binford, W. C. Franklin, N. P. Gatling, C. L. Morton

DO YOU CONTEMPLATE A CHANGE

In Your Banking connections? If you do, give us a trial. Satisfaction guaranteed. Courtesy, promptness and reliability are what you will find in dealing with us all and more.

The BUCKINGHAM BANK,
Buckingham, Va.

R. S. ELLIS, President. — W. H. SPENCER, Vice Pres.
ALLEN K. FAWCETT, Cashier.

PAMPLIN'S
Tobacco Market.
SALES INCREASE ENORMOUSLY:

Cecember, 1905—150,000, Cecember, 1906—500,000.

The above figures show the growing popularity of our Market and that we are paying highest market prices for all grades of tobacco, giving perfect satisfaction to all our friends and patrons. We take this opportunity to extend our thanks to all, and trust, by fair dealing, low charges, and Highest Market Prices, to have the patronage of all planters in the surrounding district To those who have never sold with us, we say—COME TO PAMPLIN, we are confident you will come again. Patronize your home market.

CHAS. HINDLEY, Prop. — Pamplin City, Va.

ROBERT G. ROBERTSON. — J F PUGH

Walter S. Fore & Co
Lynchburg's Leading Leaf Tobacco Commission Merchants,
PACE'S W'REHOUSE

We are leaders in number pounds tobacco sold, we are prepared to prove this assertion even if others are advertising in big type "LEADERS."
We claim to sell tobacco as high as any house in town. Our books are open to comparison with any concern as to prices.
Hard work, polite attention, prompt returns, and at all times the highest market prices, we can promise no more, we shall give you no less.
W. Elmer Bass & C. R Moorman, Auctioneers; A. D, Perrow, W. C. Harvey, T. R Pugh warehousemen; J. F. P[illegible]; G. H. Lavinder, clerk.
Sales conducted personally by Robert G. Robertson.
Sell your tobacco with Lynchburg's leading warehouse, PACES.
Your friends. WALTER S. FORE & CO.

STAR WAREHOUSE,
FARMVILLE, VA.

Largest, Best Lighted, Best Located and Best Equipped Warehouse in Farmville. All tobacco has our personal attention. Warm Stall; Lock Rooms for Harness. ☞ Send your tobacco to the Star and you will be pleased.

S. B. ELAM Auctioneer. GEORGE W. REDD. } Inspectors.
S. W. SHEPHARD, Clerk. W. M. G. RANSON, }

FOLEY'S KIDNEY CURE
Makes Kidneys and Bladder Right

Sore Nipples and Chapped Hands are quickly cured by applying Chamberlain's Salve. Try it; it is a success. Price 25 cents.

---

r. Tom Hancock is sick.

r. Richard Smith and family ick.

rs. Robt. Whitaker is ill with monia.

t is for sale at a bargain ent can sell it.

to L. E Smith for plant bed ass. His stock is large and sell cheap.

iss Bettie Burke, who has been for several days, is better.

pt. W. D. Hix lost a tenant by fire last week. No insur-

rge stock of clothing on hand must be sold regardless of t L. E Smith's.

. Moseley Jones, of Campbell the village this morning on ess.

. John T. Webb and daughter been on a visit to Campbell ty.

N. Morris has for sale two cows. Route 3,
Appomattox, Va

made many topers look sad to e ice season, almost in reach, before Tuesday's sun.

ll on Purdum & Caldwell for bed guano. They have the you want. 1-23-2

e Drug Store is offering special inducements to buyers of uery, soaps and toilet articles.

fire last Friday near Walker's destroyed a very valuable , the property of Mr. J. A. n.

nd money order for one dollar continue your valuable paper. We can hardly be without it —E. P. C., Roanoke, Va. We this old newspaper man for nd expressions.

Frank Wood, who was an ss messenger on the ill-fated ball train of the N. & W. ed last summer, has brought for $50,000 in Circuit court nsemond County.

lker Franklin, who has been some time died at his home here last Wednesday. He was 19 years of age. His remains interred in the family burying round near Rose Bower.

e American Nat. Bank has designated by the Treasury rtment as a depository of the Government. This is a deserved compliment to one of the anks of Lynchburg.

e concert, which was announced last Friday night, was postponed until Friday night, February account of sickness among participants. The rummage also has been postponed until week.

HE above picture of the man and fish is the trade-mark of Scott's Emulsion, and is the synonym for gth and purity. It is sold most all the civilized countries of the globe. he cod fish became extinct uld be a world-wide calamity because the oil that comes its liver surpasses all other n nourishing and life-giving rties. Thirty years ago roprietors of Scott's Emulsion found a way of preparing ver oil so that everyone can t and get the full value of without the objectionable Scott's Emulsion is the thing in the world for weak, ail children, thin, delicate , and all conditions of ng and lost strength.

Send for free sample.
TT & BOWNE, CHEMISTS
415 PEARL STREET, NEW YORK
50c. and $1.00. All druggists.

Miss Lelia Inge has been sick.

Mrs. C. A. Hancock is sick.

Dr. Winn will preach at Hixburg next Sunday morning.

Circuit court convenes here on next Monday, February 4th.

We have done well for January—one new subscriber for each day. Thanks.

L. E. Smith's great reduction sale continues on through another week. Don't fail to come.

Mr. C. A. Abbitt, of Norfolk spent several days in the county last week visiting friends and relatives.

Dr. Clyne lost by fire the residence on the old Dr. Watkins place near Hollywood on the 24th. No insurance.

Miss Annie M. Flood, teacher of Boudurant School, celebrated Lee's birthday on Friday last with songs and recitations appropriate for the occasion.

The sale of Mr. L. A. Bagby, which was advertised for Saturday, the 26th, has been postponed until the 9th of February on account of bad weather.

Friends of Miss Lucy Smith will be glad to know that she stood the operation for appendicitis and is getting on nicely. Her sister, Miss Emma, was with her several days.

The Woman's Missionary Society of Liberty Baptist church will have an oyster supper at the residence of Mrs. C W. Hancock on Wednesday night, 13th of February. The public invited.

The Corporation Commission is hearing the distinguished and very much interested passenger agents of the State, and will, we believe promulgate a flat rate of two cents a mile for railroad fare in Virginia. The N. & W. comes under the 2-cent rate in Ohio. Move out Virginia in the interest of the greatest good, etc.

Mr. Martin L. Harvey died at a Richmond hospital last Wednesday night, of a complication of diseases. The deceased was 67 years of age and had been in bad health for some years before his death. His remains were brought here and interred in Liberty cemetery Thursday in the presence of a large crowd of his old friends and acquaintances and several members of Pamplin City Lodge Masons were also present. Mr. Harvey was a bright Mason, a warm congenial friend and a faithful Confederate soldier, being a member of the Richmond Howitzers. He also was one of the brightest traveling men who ever went out of Baltimore and Richmond with sample cases. He was twice married and is survived by R. C. Harvey, the only son of his first marriage, and three girls and two sons by his last marriage and his widow, who is a sister of our townsman, Mr. J. R. Atwood. Mr. Harvey was always patient, forbearing and forgiving. May his soul rest in peace.

WANTED 100 men for railroad construction. Wages $1 50 per day. Apply to G. COLEMAN, Appomattox, Va.

A Thousand Dollars Worth of Good.

A. H. Thurnes, a well known coal operator of Buffalo, O., writes: "I have been afflicted with kidney and bladder trouble for years, passing gravel and stones with excruciating pain. I got no relief from medicine until I began taking Foley's Kidney Cure, then the result was surprising. A few doses started the brick dust like fine stones and now I have no pain across my kikneys and I feel like a new man. It has done me $1000 worth of good."

L. E. Smith, Appomattox W. B. Woodson, Concord, W. C. Nowlin, Spout Spring.

So the Congressmen raised their own salaries without letting their constituents know how they voted; sharp move, eh?

The Price of Peace.

The terrible itching and smarting incident to certain skin diseases is almost instantly allayed by applying Chamberlain's Salve. Price. 25 cents.

Buy Yourself a Home while our lands are cheap. Come to see me; small cash payment required. Call for big list of Farms.

A. H. CLEMENT.
west Appomattox, Va.

Why Suffer from Rheumatism?

Do you know that Rheumatic pains can be relieved? If you doubt this just try one application of Chamberlain's Pain Balm. It will make rest and sleep possible, and that certainly means a great deal to any one afflicted with rheumatism.

J. R. Atwood, Appomattox; R. J. Carter, Prospect E.; F. Glover, Evergreen.

To Cure a Cold in One Day

Take Laxative Bromo Quinine Tablets. All druggists refund the money if it fails to cure. E. W. Grove's signature in each box. 25c.

A CARD.

That highly bred California Stallion Montoona, is now permanently standing at my stock farm, where he may be seen and where also many of his fine colts, which took first prizes at Lynchburg Fair may be seen. Remember that Montoona himself is a prize-winner and his fine qualities, style and action, fully sustain his high breeding and registered pedigree. Call at the farm and see him and get his pedigree.

I am now at my farm where I at all times pay the highest cash prices for all kinds of live-stock. I hope to be of better service to the farmers of Appomattox and this section than ever before.

Very truly,
JOSEPH O'BRIEN,
Appomattox, Va.

Job Printing our SPECIALTY.

Notice.

The public is hereby warned not to hunt or in any way trespass on our lands under pain of the full penalty of law.

C. N. ABBITT, 2 miles east of Appomattox Depot.
T. J. COLES, 2 miles east of Appomattox Depot.
W. J TRENT, 2 miles east of Appomattox Depot.
MRS. G. A. COLEMAN, between Mt. Cut and Appomattox Depot.
Dr. W. H. ABBITT, one mile east of Appomattox Depot.
C. S. CAWTHORN, 4 miles south of Evergreen, Va.

Other names will be added to this list and printed throughout the hunting season for 50 cents cash.

WANTED—Good man in each county to represent and advertise co-operative department, put out samples, etc. Old established business house. Cash Salary $21.00 weekly expense money advanced; permanent position. Our Reference, Bankers National Bank of Chicago, Capital $2,000,000. Address Manager, The Columbia House, Chicago, Ill. Desk No 1. 1-23 4t.

WHITE'S NOAH'S ARK
The place for Values and Real Bargains.
1019 Main St. — Lynchburg. Va.
opposite John E. Gannaway's.

Cheap—is a mere by-word. Here it has a dictionary meaning.

HOW MUCH FERTILIZER TO APPLY

The question, "How much fertilizer should be used per acre?" cannot be answered definitely, but only in a general way. It is sometimes put in this form: "What is the most profitable amount that may be applied per acre?" Neither can the question in the amended form be exactly and accurately answered. The soil, its character, condition, preparation, etc., may be well known, or controllable factors, but we know not what the seasons may be, says Hon. R. J. Redding, Director Georgia Experiment Station, Department of Agriculture, in the Virginia-Carolina Fertilizer Almanac.

We know that some crops will bear larger amounts of fertilizers with reasonable assurance of profitable returns than may be expected of other soils. A crop that occupies the soil from the fall season until spring, or early summer, will bear heavier fertilizing than will a crop that is planted in the spring and ripens for harvest in midsummer. The first case is illustrated by oats, wheat, or other small grain, or grass, especially when sown in the fall of the year. Such a crop occupies the soil during the late fall and winter, and early spring—during which periods the rains are usually abundant—ripening for harvest in late spring, or very early summer, before the burning summer heat and possible drouths of June and July. Oats and wheat therefore are ideal crops for liberal fertilizing.

Corn is rather an uncertain crop on the ordinary dry uplands of the South. It has but a short period in which to develop its flowers—tassels and silks—covering but a few days. If very dry weather shall prevail when this critical period is approaching, and for some time after it is passed, the crops may prove a greater or less failure. There can be no second effort, no second period of blooming.

It is different in the case of cotton, which commences to bloom and make fruit in June (or even earlier) and continues throughout the summer until checked by a severe frost in November. It has a number of "chances."

Cotton is therefore another ideal crop for liberal fertilizing. A small amount of fertilizers applied per acre will no doubt yield a larger percentage profit on its cost than will a larger amount. To illustrate: An application of $2 worth of fertilizer per acre may cause an increased yield of cotton (at 10 cents per pound) of the value of $6 to $8, or a profit of 200 to 300 per cent. on its cost. I have frequently had such results. But it does not follow that twice as heavy an application will produce twice as large results, or that three times as much would cause three times as great an increase in the yield. In other words, the rate of increase in the yield of cotton will not be in proportion to the increase in the amount of fertilizers applied. Two dollars' worth of fertilizer per acre may yield an increase in the crop of $6; but $6 worth would not therefore bring an increase of $18.

But careful observation has shown that an application of $5 to $6 worth of fertilizers (properly balanced) is a safe amount to apply per acre on cotton. Many farmers in Georgia have secured satisfactory returns from an application of so much as 800 pounds per acre.

I think 600 pounds a perfectly safe limit on upland in fairly good condition, well prepared and properly cultivated in cotton. For corn, I would limit the amount to 200 to 300 pounds per acre on old uplands.

PATENTS

and TRADE-MARKS promptly obtained in all countries, or no fee. We obtain PATENTS THAT PAY, advertise them thoroughly, at our expense, and help you to success.

Send model, photo or sketch for FREE report on patentability. 20 years' practice. SURPASSING REFERENCES. For free Guide Book on Profitable Patents write to

503-505 Seventh Street,
WASHINGTON, D. C.

D·SWIFT & Co.

Chronic Constipation Cured

One who suffers from chronic constipation is in danger of many serious ailments. Orino Laxative Fruit Syrup cures chronic constipation as it aids digestion and stimulates the liver and bowels, restoring the natural action of these organs. Commence taking it today and you will feel better at once Orino Lazative Fruit Syrup does not nauseate or gripe and is very pleasant to take. Refuse substitutes.

L. E. Smith, Appomattox. W. B. Woodson, Concord. W. C. Nowlin, Spout Spring.

Robt. E. Lee grows greater with time, like all other truly great men.

CASTORIA
For Infants and Children.
The Kind You Have Always Bought
Bears the Signature of Chas. H. Fletcher.

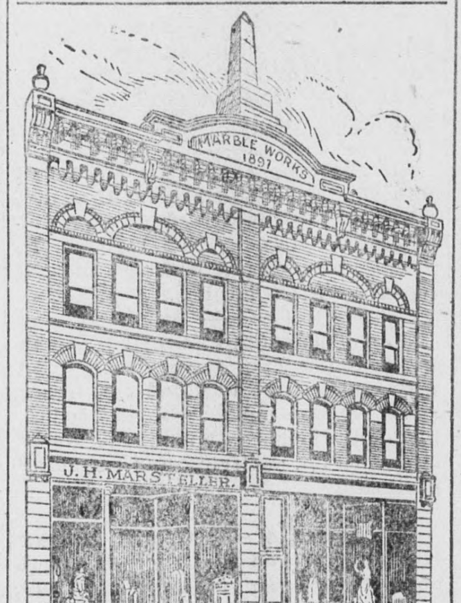

Same Firm, but
NEW STORE, NEW STOK

One of the Largest and Best Equipped Plants in the South for

Monuments, Tomb Stones, Iron Fencing, Mantels, Tile, Grates and Granolithic work

Address A. S. WOOLRIDGE,
West Appomattox, Va.

Agent for Roanoke City Marble and Mantle Works.

500 young men and women

WANTED

to fill positions of trust. The business world is daily looking for well

TRAINED

young people who can assume business responbilities and give busy business men the

HELP

they need. For catalogue or desired information

WRITE

PIEDMONT BUSINESS COLLEGE,
Lynchburg, Va.

Living expenses and tuition low.

COMPREHENSIVE CORRESPONDENCE COURSES

If it is APPOMATTOX or BUCKINGHAM News—You will find it in this PAPER—SUBSCRIBER after you have read THIS ISSUE Pass it on to your Neighbor and ask him to SUBSCRIBE.

A valuable farm of 200 acres, lying in Appomattox County, 1½ miles from Stapleton depot, C. & O Railway, and about 12 miles from Lynchburg. There are about 5[illegible] acres of wood land. On this place there is a good frame dwelling containing five rooms, metal roof, and other outbuildings; a good ice house, ice pond, etc. The land lies well and produces good crops of tobacco, wheat and corn; excellent neighborhood, close to church, school, store and blacksmith shop.

Price, $6,000—½ Cash.

No. 5. 864 acres, 400 in timber white oak, black oak, pine, poplar, etc. In Prince Edward, six miles from Prospect station. Produces tobacco, corn, wheat, and oats. 15[illegible] fruit trees on place. Framed house of six rooms, one and a half stories high, with shingle roof. Price $[illegible]

No 109. A most valuable tract of land, in Appomattox County, 7 miles from Evergreen on N. & W. Railroad, containing 800 acres, with brick and frame dwelling of 6 rooms, outbuildings, etc. About 500 acres in young growth timber. Well watered, good fruit, good grazing and crop farm, close to churches, schools, etc.

EVERGREEN SUPPLY CO.
B. F. GUNTER Manager.
EVERGREEN, VA.
Dealers in
GENERAL MERCHANDISE.

Specialties: Flour, Feeds and Grain.

Agents for Harter's Flour:

A. No. 1 Best Patent Flour	$4.75
General Favorite good extra	4.00
Ship stuff per ton	27.00
Hay	24.00

☞ We are buyers of all kinds of produce, Cross Ties, Pine, Oak, Chestnut and Poplar Wood, for which we pay highest market price. Give us a trial.

—IN OUR—
NEW QUARTERS!

We are at last settled and invite our friends, old and new, to come to see us. The goods are new and in our new store present an attractive appearance

OUR SHOES AND DOMESTICS will appeal to your taste and the prices are so low that your pocketbook will not fail you.

CROSS-TIES AND CORD WOOD.
Bring in your produce of every description as well as your cord wood of every kind and your cross-ties. We pay the highest prices for all your produce and sell our goods at rock bottom prices.

E. H. CAWTHORN,
Evergreen, - Va.

OUR BUYER

is now in the Grand Rapids and Chicago markets attending the semi-annual Furniture Exposition.

We are making extensive preparations for 1907 and solicit your consideration.

Our stock ranks among the largest and best in the State and we are constantly improving our facilities.

Fleenor Furniture Co.
Lynchburg, Va.

We have just received at this office a large new stock of FINE STATIONERY. Send in your order for job printing now, before stock is broken.

.. THE ..
Best Place
.. IN ..
LYNCHBURG
To Buy Your
SHOES
Best Styles
Popular Prices

Write for Illustrated Catalogue.

Isbell, Bowman & Co
Lynchburg, Va.

Chamberlain's
Colic, Cholera & Diarrhea Remedy

Almost every family has need of a reliable remedy for colic or diarrhea at some time during the year.

This remedy is recommended by dealers who have sold it for many years and know its value.

It has received thousands of testumonials from grateful people.

It has been prescribed by physicians with the most satisfactory results.

It has often saved life before medicine could have been sent for or a physician summoned.

It only costs a quarter. Can you afford to risk so much for so little? BUY IT NOW.

T. M. COLES,
Lynchburg's Leading
...Barber...
703 Main Street —— Lynchburg, Va.

First class work, neat appointments polite attention. CALL when in the city

SUITS and OVERCOATS—
With money in them.

And that's why you get money out of them, in wear. Whatever is put into Clothing you will get out of it, nothing more, nothing less.

THIS STORE—
pays more for its Clothing than any other Clothier - price for price, garment for garment, quality for quality. This cannot be truthfully denied. Selling for CASH makes this possible and along these lines we are fast building a great business. Then one price to all, may strike you favorably. Test us by comparison.

LOOK FOR THE ROOSTER OVER THE DOOR.

...We save you something on everything...

SHEARER BROS. & FRANKLIN
Wholesale and Retail Clothiers & Furnishers
922 MAIN STREET, - - - LYNCHBURG, VA.

---GET---
IT
AT
ALMOND'S
LYNCHBURG'S
:: GREATER ::
STORE..

LOOK! LISTEN! HEED!

--WRITING PAPER--

50 cent paper for 39c.
25 " " " 19c.
10 " " " 07c.
35 cent paper for 27c.
15 " " " 11c.

"Give Us a Trial and You Will be Our Customer."

--TOILET SOAP--

25 cent soap for 19c.
10 cent soap for 7c.

5 cent soap three cakes for 10 cents

We have about 150 cakes of the 5 cent soap on hand, which sold originally for 10 cents. It is Violet, Buttermilk and Witch Hazel.

1/3 Off On Hair Brushes 1/3 Off.

This Offer is for a few days only.

APPOMATTOX DRUG CO.,
—PUREST AND BEST DRUGS—
"We will do you good"